

BOOK YOUR PLACE BY 12TH MARCH



<https://shorturl.at/9IxxU>

# SEND IN MAINSTREAM SCHOOLS

Thorough explore of recommendations 1 and 2 from the SEN in Mainstream guidance report, focusing on how we apply this to our classrooms and bring parents with us

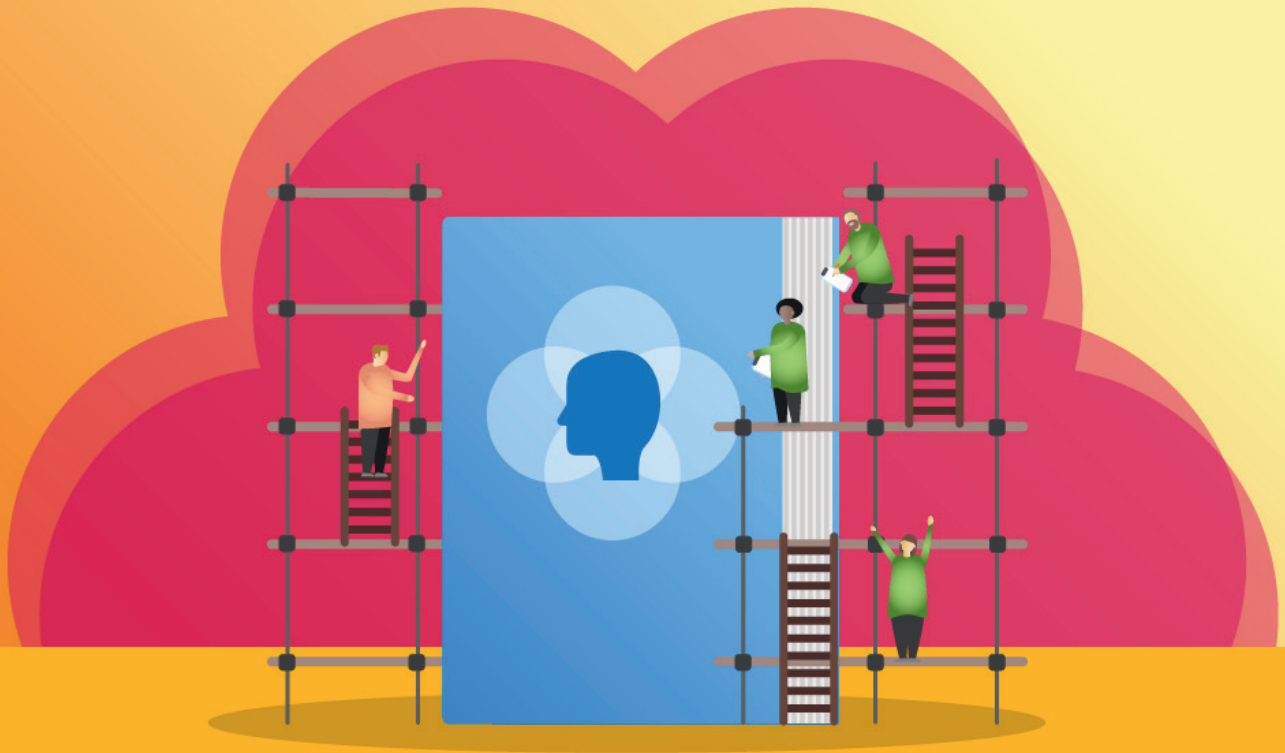

## 50 PLACES IDEAL FOR:

Primary and secondary SENDCos, senior leaders and anyone interested in SEND



**MONDAY 23<sup>RD</sup> MARCH 2026**



**9:30 - 15:30**



**BALCARRAS SCHOOL**



**£65** per person including lunch!



## Aims of the training



Explore the SEN in Mainstream Schools guidance report, plus other useful research evidence



Improve knowledge and understanding of working with parents in your context



Develop a bank of practical resources to empower staff



Network and work collaboratively with other SENDCos in your area



**Gloucestershire  
Research  
School**

Supported by the Education Endowment Foundation



**Education  
Endowment  
Foundation**



Researchschool.org.uk  
/gloucestershire



@GlosResearchSch



Gloucestershire  
Research School